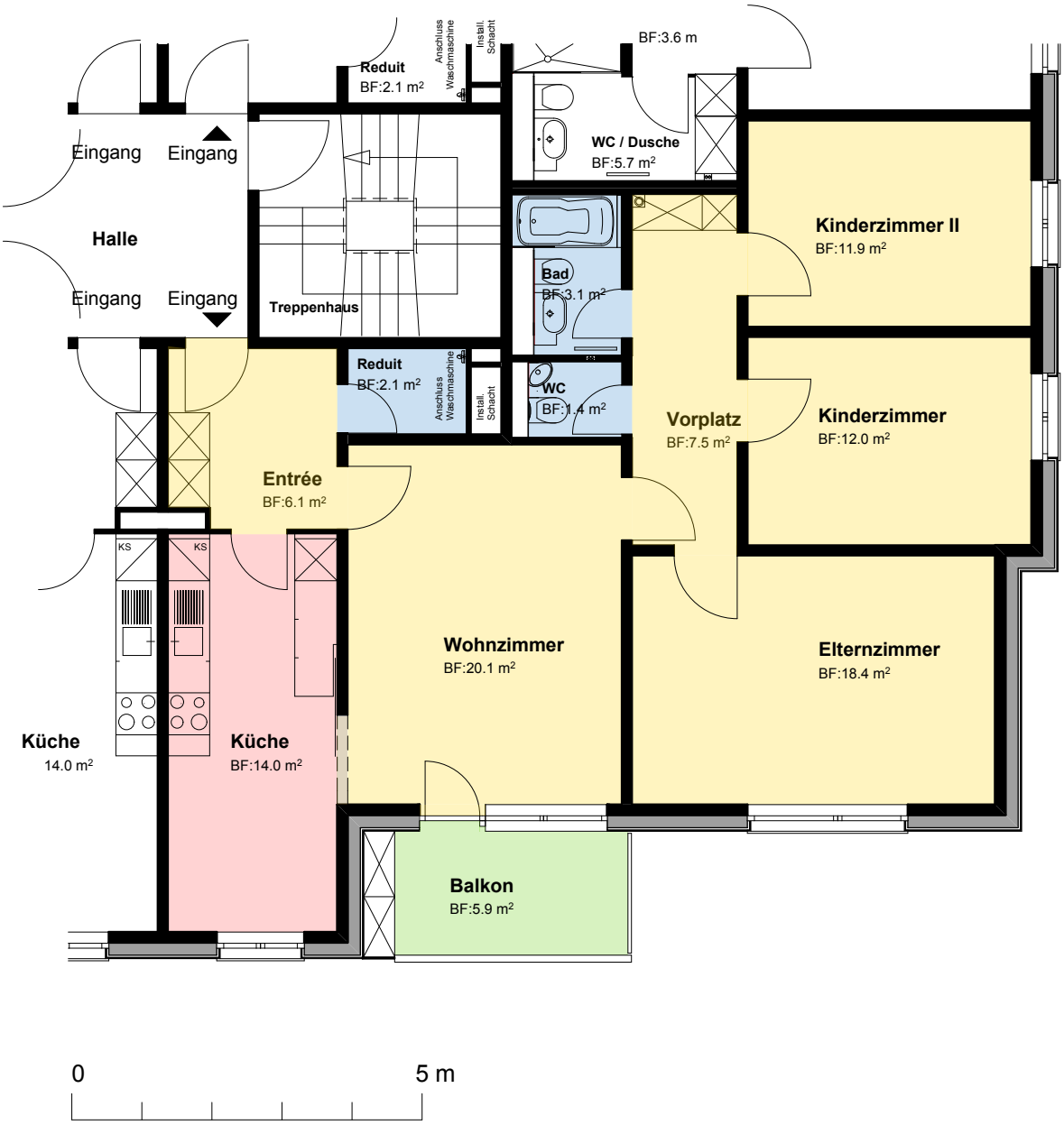

Grundrissplan 4,5-Zimmerwohnung NO, Höhlebachweg 36, 4132 Muttenz