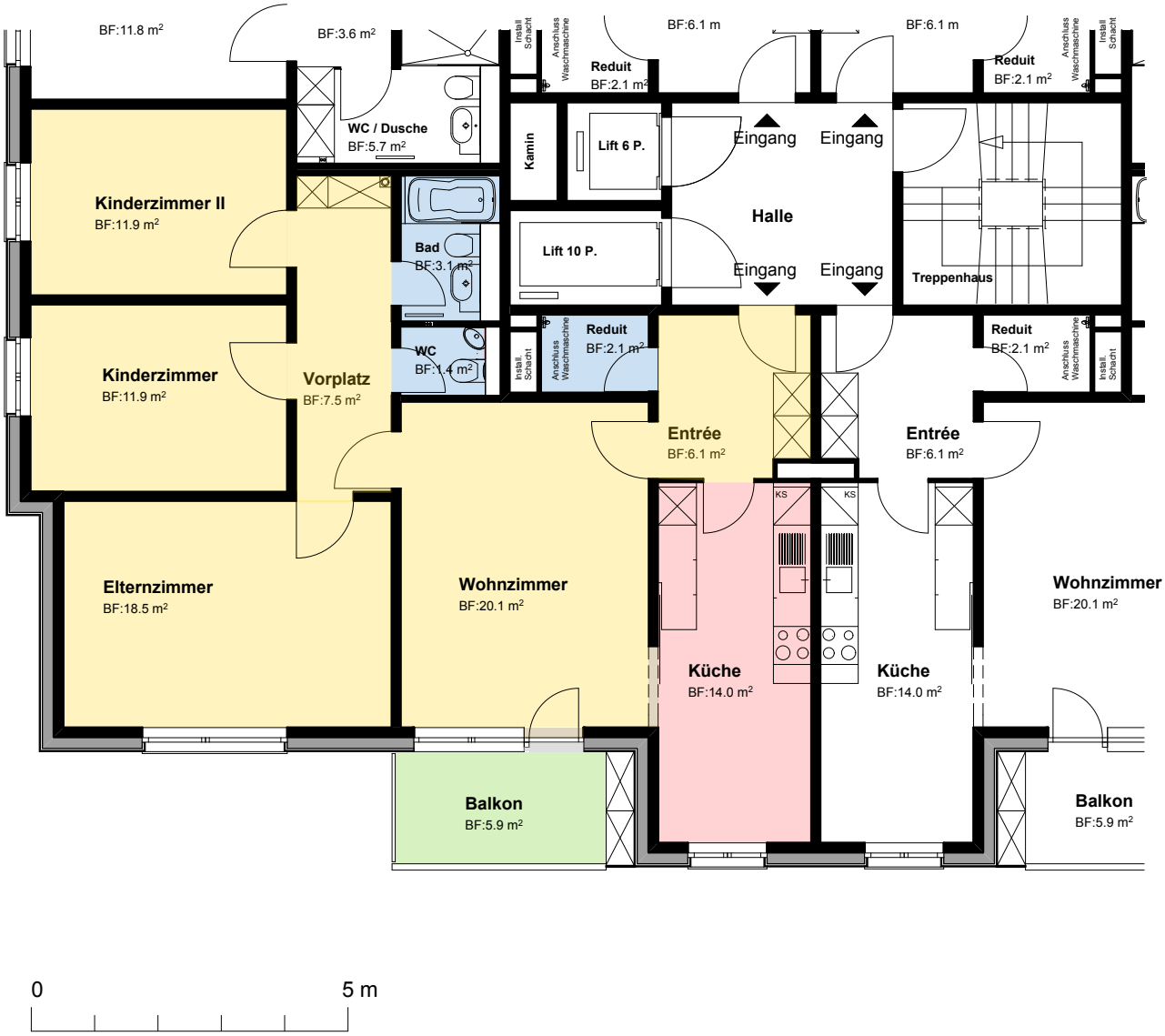

Grundrissplan 4,5-Zimmerwohnung SO, Höhlebachweg 36, 4132 Muttenz