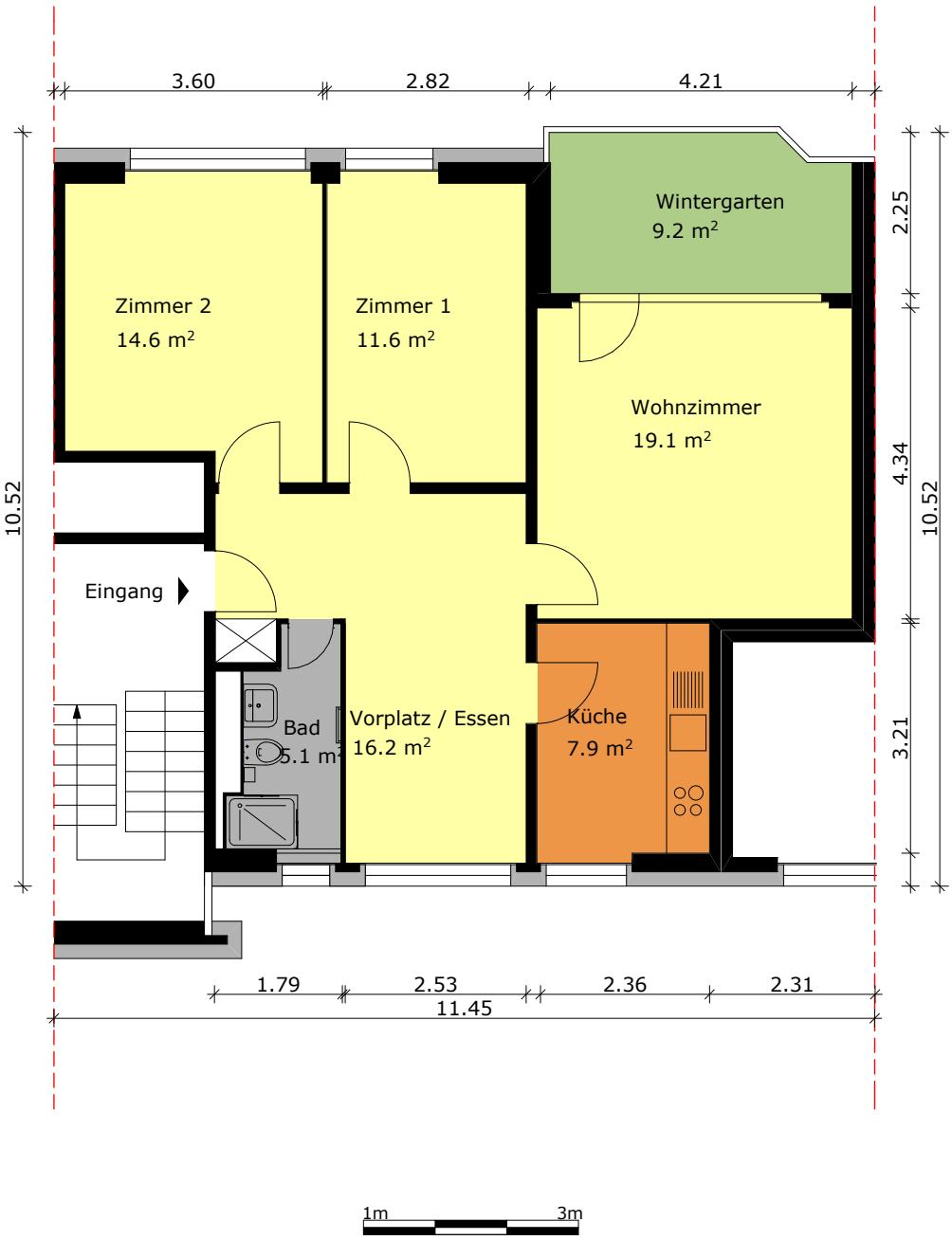


## Grundrissplan EG, 3,5-Zimmerwohnung, Friedhofstrasse 43, 4127 Birsfelden