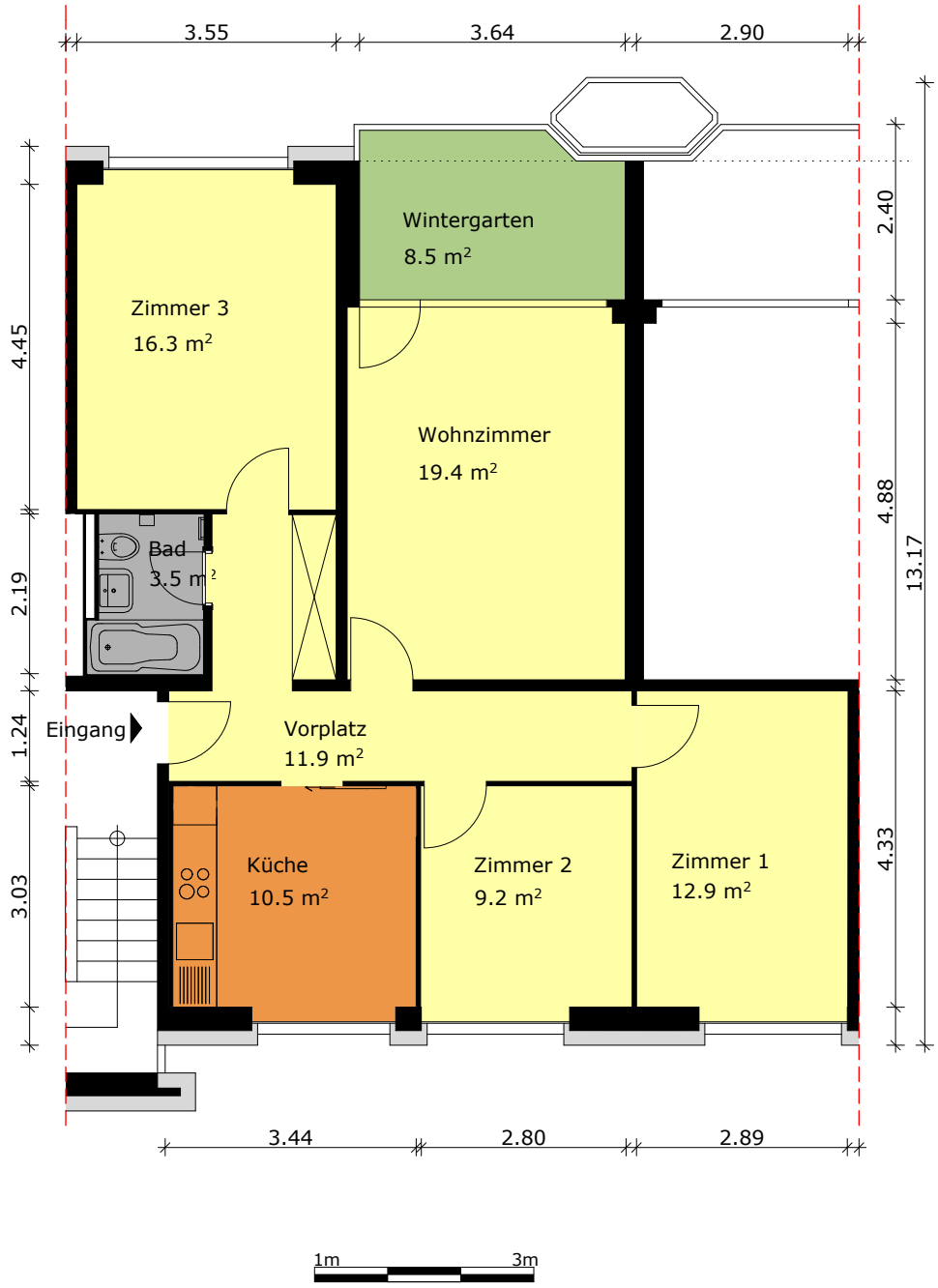

Grundrissplan OG, 4-Zimmerwohnung, Sonnenbergstrasse 29, 4127 Birsfelden